

## To Log in:

1. Choose a Machine from the drop-down list, or click on the machine name on the left.
2. Choose your name.
3. Press Login.

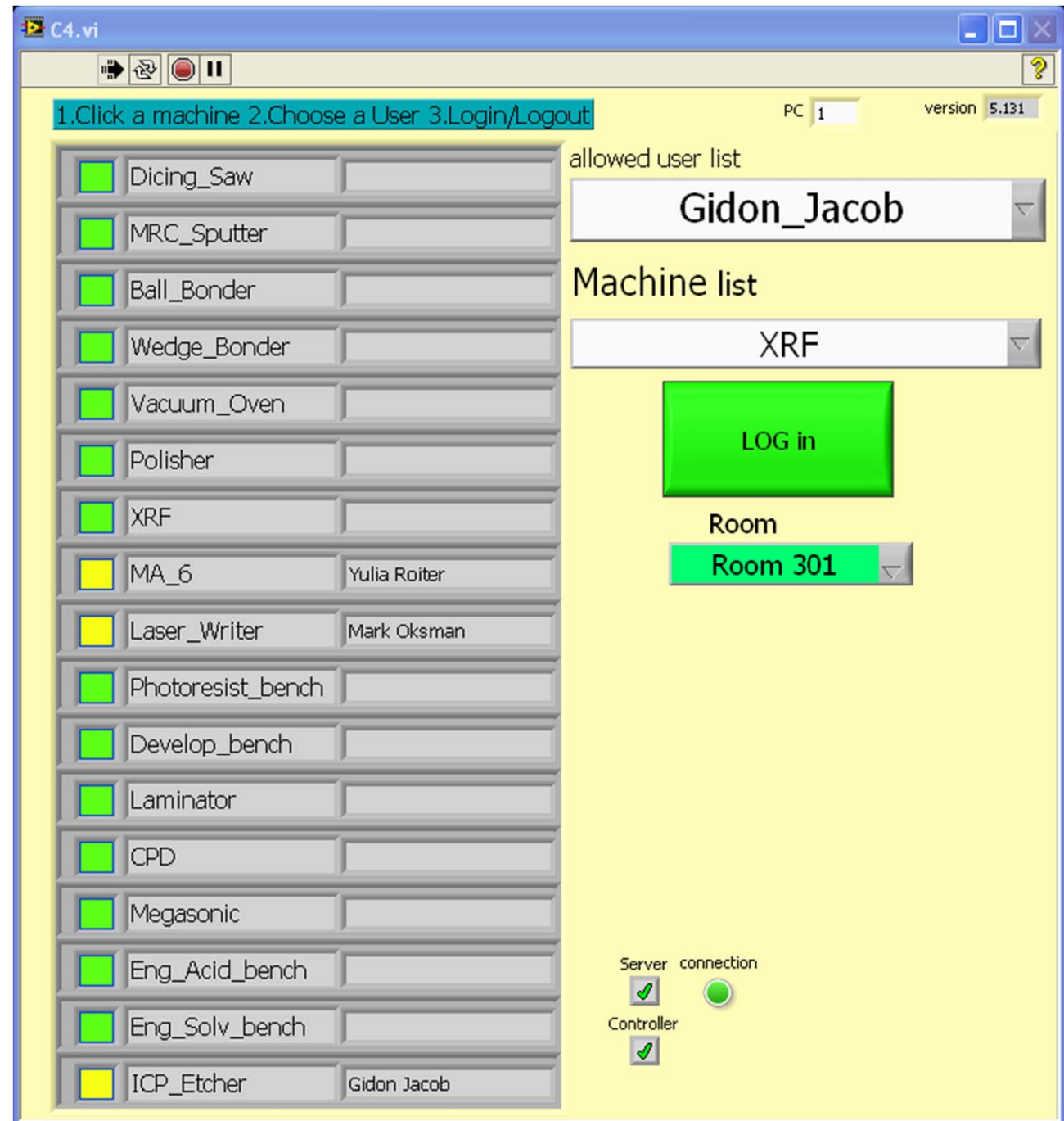

4. Enter your password and press OK



Login

Please enter password

\*\*\*\*

budget:

Deutscher

 Please wear safety glasses in the cleanroom 

OK Cancel

previous user: Yigal\_Lilach

To Log out:

1. Choose the machine
2. Press Log out

C4.vi

1. Click a machine 2. Choose a User 3. Login/Logout

PC 1 version 5.131

allowed user list

Boaz\_Almog

Time IN 16:35 25/02/2013 Deutscher

Machine list

XRF

LOG out

Room

Room 301

Server connection

Controller

<input type="checkbox"/>	Dicing_Saw	
<input type="checkbox"/>	MRC_Sputter	
<input type="checkbox"/>	Ball_Bonder	
<input type="checkbox"/>	Wedge_Bonder	
<input type="checkbox"/>	Vacuum_Oven	
<input type="checkbox"/>	Polisher	
<input type="checkbox"/>	XRF	Boaz Almog
<input type="checkbox"/>	MA_6	Yulia Roiter
<input type="checkbox"/>	Laser_Writer	Mark Oksman
<input type="checkbox"/>	Photoresist_bench	
<input type="checkbox"/>	Develop_bench	
<input type="checkbox"/>	Laminator	
<input type="checkbox"/>	CPD	
<input type="checkbox"/>	Megasonic	
<input type="checkbox"/>	Eng_Acid_bench	
<input type="checkbox"/>	Eng_Solv_bench	
<input type="checkbox"/>	ICP_Etcher	Gidon Jacob

3. If the name and machine shown are correct, enter your password and press logout.

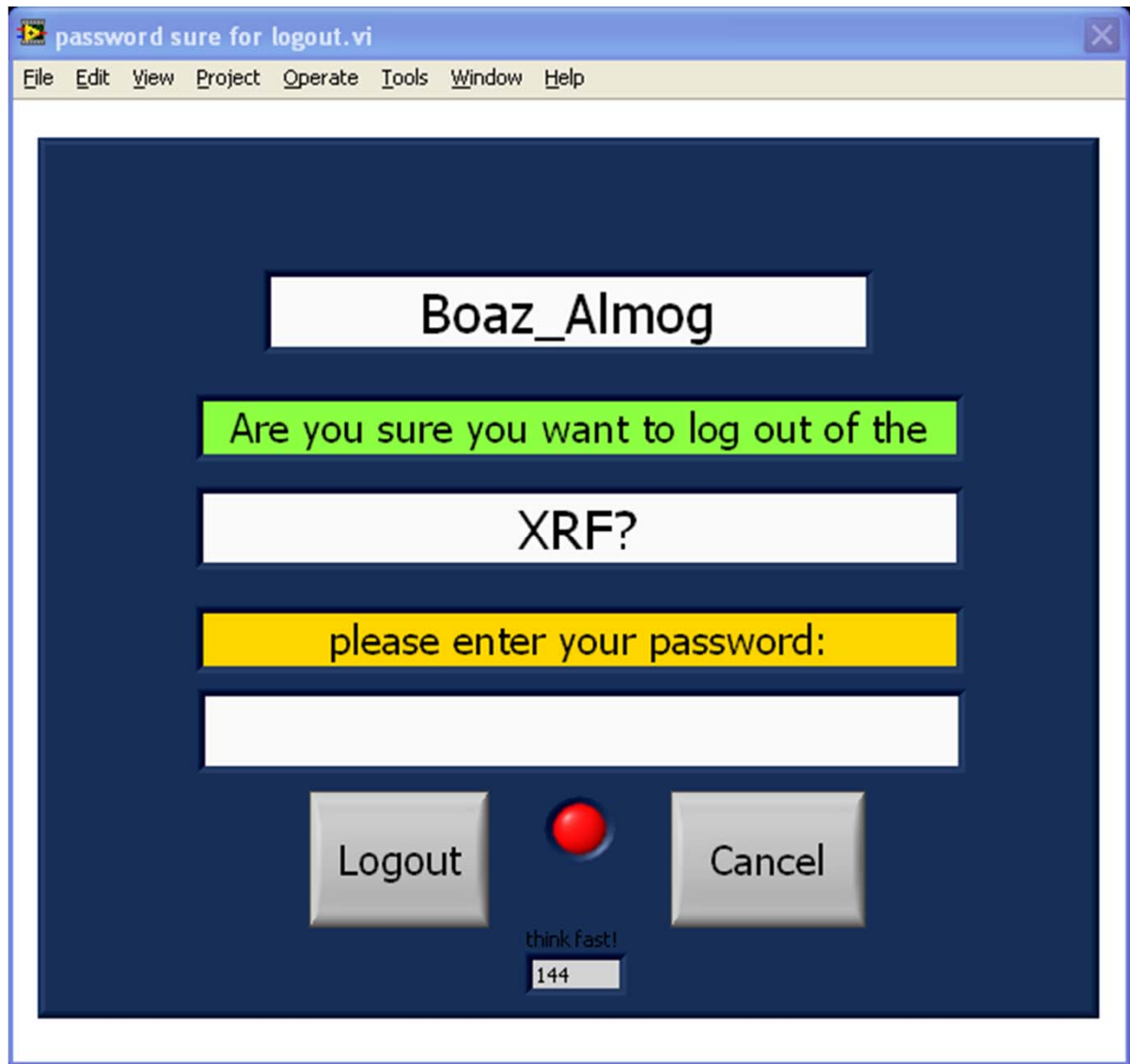

4. If needed: correct the exit time or add a remark.  
Check the e-mail box to email the remark to the staff.

The screenshot shows a 'logout' window with the following elements:

- Price:** A dropdown menu showing 'TAU: 45', 'Industry: 440', 'Academic: 440', and 'Cancel : 0'.
- Exit time:** A time and date input field showing '16:40' and '25/02/13'.
- Duration:** A numeric input field showing '0.08'.
- remark:** A text input field.
- Email remark to machine owner?:** A toggle switch currently set to 'NO'.
- Staff Hours:** A numeric input field showing '0'.
- timer:** A numeric input field showing '366'.
- OK:** A large button in the center.

5. Press OK

Different machines may have different logout screens