

1. Choose a machine 2. Choose a User 3. Login/Logout

Machine list      allowed user list

Room

<input type="checkbox"/>	<input type="checkbox"/>	<input type="checkbox"/>	Wire_Bonder	
<input type="checkbox"/>	<input type="checkbox"/>	<input type="checkbox"/>	Scriber	
<input type="checkbox"/>	<input type="checkbox"/>	<input type="checkbox"/>	Mask_Aligner	
<input type="checkbox"/>	<input type="checkbox"/>	<input type="checkbox"/>	Evaporator_CR	
<input type="checkbox"/>	<input type="checkbox"/>	<input type="checkbox"/>	Sputter	
<input type="checkbox"/>	<input type="checkbox"/>	<input checked="" type="checkbox"/>	RIE	
<input type="checkbox"/>	<input type="checkbox"/>	<input type="checkbox"/>	Imprint	
<input type="checkbox"/>	<input type="checkbox"/>	<input type="checkbox"/>	Profilometer	
<input type="checkbox"/>	<input type="checkbox"/>	<input type="checkbox"/>	Confocal_LEXTXT1	
<input type="checkbox"/>	<input type="checkbox"/>	<input type="checkbox"/>	workstation_LEXT1	
<input type="checkbox"/>	<input type="checkbox"/>	<input type="checkbox"/>	workstation_LEXT2	
<input type="checkbox"/>	<input type="checkbox"/>	<input type="checkbox"/>	LCQ_MS	
<input type="checkbox"/>	<input type="checkbox"/>	<input type="checkbox"/>	Materials	
<input type="checkbox"/>	<input type="checkbox"/>	<input type="checkbox"/>	Staff_time1	
<input type="checkbox"/>	<input type="checkbox"/>	<input type="checkbox"/>	Staff_time2	
<input type="checkbox"/>	<input type="checkbox"/>	<input type="checkbox"/>	Staff_time3	

status

### To Log in:

1. Choose a Machine from the list.
2. Choose your name.
3. Press Login.

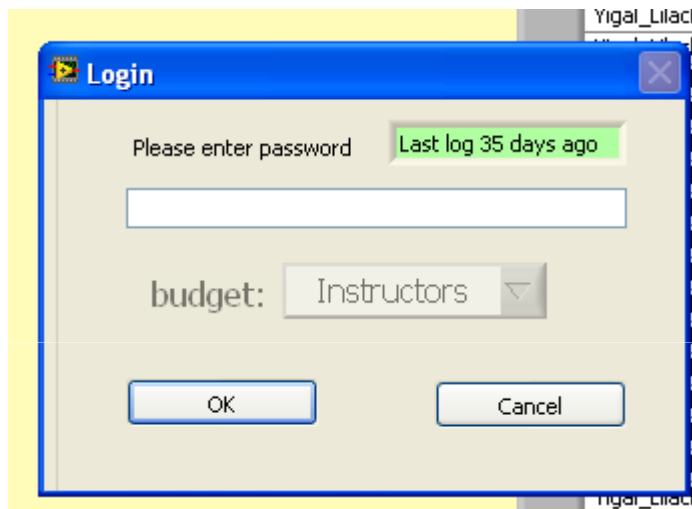

4. Enter your password and press OK



- To Log out:
1. Choose the machine
  2. Press Log out

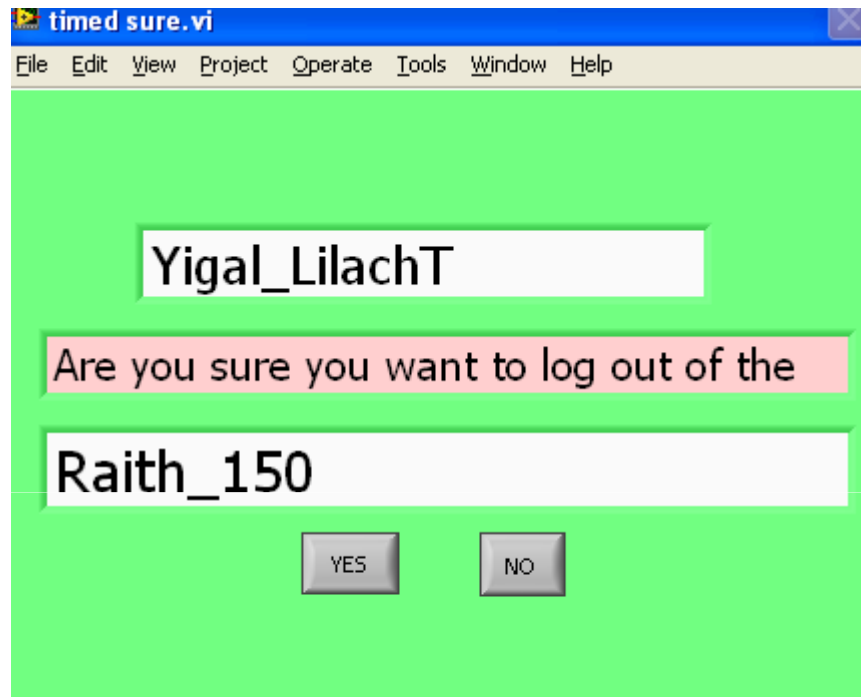

3. Press YES if choice is correct

If needed: correct the exit time or add a remark.  
Check the e-mail box to email the remark to Assaf.

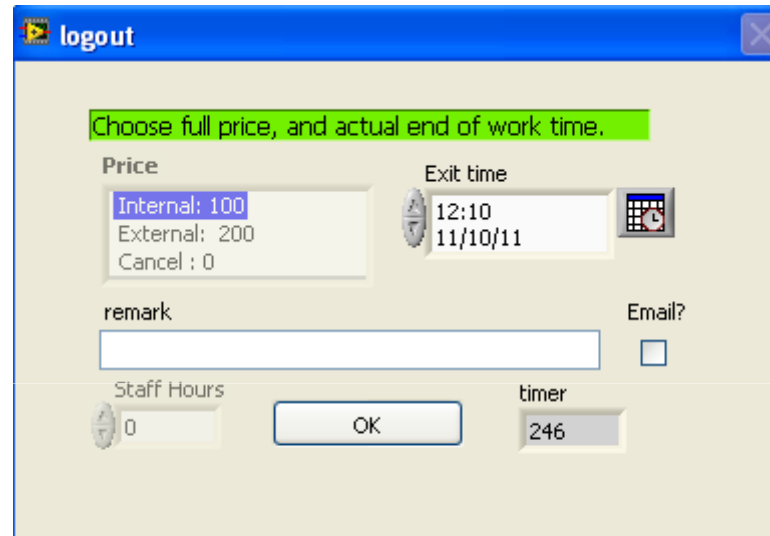

The screenshot shows a 'logout' dialog box with the following elements:

- Title Bar:** 'logout' with a close button.
- Instruction:** 'Choose full price, and actual end of work time.' (highlighted in green).
- Price Section:** A list with 'Internal: 100', 'External: 200', and 'Cancel : 0'. The 'Internal: 100' is selected.
- Exit time Section:** A date/time picker showing '12:10' and '11/10/11' with a calendar icon.
- remark Section:** A text input field and an 'Email?' checkbox.
- Staff Hours Section:** A spinner box showing '0'.
- timer Section:** A spinner box showing '246'.
- Buttons:** An 'OK' button is centered at the bottom.

Press OK

Different machines may have different logout screens